

The Fast, Simple Secure Way to Administer Medication

The eMAR is the electronic medication administration record preferred by correctional pharmacy vendors. eMAR is easy to use, fast and designed specifically for correctional facilities.

- **Reduces Liability**
- **Interfaces with Pharmacy for Simple Medication Ordering**
- **Reduces Paper Handling Costs**
- **Run Reports on Medications, Formularies, Orders & More**
- **Promotes Faster Med Pass**
- **Tracks Vital Signs, Medical Orders, Workflow & More**

Who We Are

At CorrecTek, we believe in reducing the challenges associated with the delivery of correctional healthcare. Since 2006, CorrecTek has delivered innovative medical technology aimed at increasing efficiencies while reducing liability in correctional medicine. Currently, CorrecTek works with county jails, correctional healthcare companies and institutional pharmacies across the country.

Our flagship product, CorrecTek EHR, provides a full correctional electronic medical records system equipped with orders, MAR, TAR, reporting, medical alerts and more. Due to the increased demand for an electronic MAR in corrections, we developed the stand alone eMAR in 2010. The eMAR system provides a direct path to the CorrecTek EHR System and can be easily upgraded at any time.

CorrecTek Headquarters
Paducah, KY



MAR for Correctional Healthcare



The eMAR interfaces with your offender management system; tracking inmate moves, photographs and demographic data.

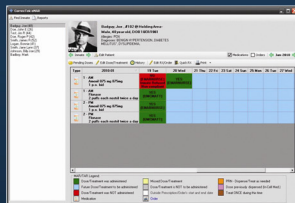

electronic medication administration record

The Correct Medication, Correct Dose, Correct Time...The CorrecTek eMAR

The CorrecTek eMAR System:

The eMAR is a comprehensive MAR system that encompasses inmate demographics, medication administration record (MAR), treatment administration record (TAR), medical orders and reports.

Patient Information

Stores demographic information including the ID photo, correctional information and offender information.

Electronic MAR

Tracks patient medication and prescriptions within the system, directs the med pass process and documents medication administration.

Electronic Orders

Initiates, completes and tracks all patient orders. Follows facility protocols and processes related to patient care.

Robust Reporting

Report on prescribing habits, formularies, doses, missed doses reasons, medication inventory and more.

Reports include but are not limited to:

1. Inmate Allergies
2. Inmate Medications
3. Inmate Medical Problems
4. Inmate Demographics
5. Medication Formularies
6. Medication Acceptance and Rejection Reports

"We are extremely pleased with the system. We quickly realized what a benefit it was to our department. No searching for paper MARs, no searching for records... It's all available in real time."

-Health Services Administrator
County Jail
Central South Carolina

Med Pass Becomes...Just That Easy!

The screenshot displays the CorrecTek eMAR interface. At the top, it shows the patient's name, ID, cell location, age, sex, and date of birth. Below this is a photograph of the patient and a list of allergies and diagnoses. The main part of the interface is a grid showing medication administration for various drugs (Amoxicillin and Flonase) over a period of time (2010-01). The grid is color-coded: green for doses administered, red for doses not administered, and yellow for missed doses. A legend at the bottom explains the color coding and other symbols used in the grid.

Type	2010-01	19 Tue	20 Wed	21 Thu	22 Fri	23 Sat	24 Sun	25 Mon	26 Tue	27 Wed
1 - AM Amoxil 875 mg 875mg 1 p.o. bid		NO (E-MARNUSE) Inmate Refused Non-compliant	YES (E-MARNUSE)							
1 - AM Flonase 2 puffs each nostril twice a day		YES (UMCMATT)								
2 - PM Amoxil 875 mg 875mg 1 p.o. bid		YES (E-MARNUSE)								
2 - PM Flonase 2 puffs each nostril twice a day		YES (UMCMATT)								

➔ The CorrecTek eMAR displays the inmate's name, photograph, cell location and moves, allergies, age, and diagnosis.

➔ The CorrecTek eMAR displays the medication, dose, and shift to be administered.

➔ The eMAR system provides a direct path to the CorrecTek System and can be easily upgraded at any time.

➔ The eMAR is color coded to easily view the dose history, doses administered/missed and future doses for an inmate.

➔ The CorrecTek eMAR automatically generates a list of inmates in administration order and allows for a quicker med pass.

➔ Affordable monthly subscription rates allow the eMAR to fit comfortably into any budget.

Low monthly subscription rate!

You'll be surprised at how inexpensive it is!

Call Today for a Demonstration: 1-866-438-3671

CorrecTek
eMAR

electronic medication administration record